12
Etudes.

Ferd. Sor, oeuv. 6.

Allegro moderato.

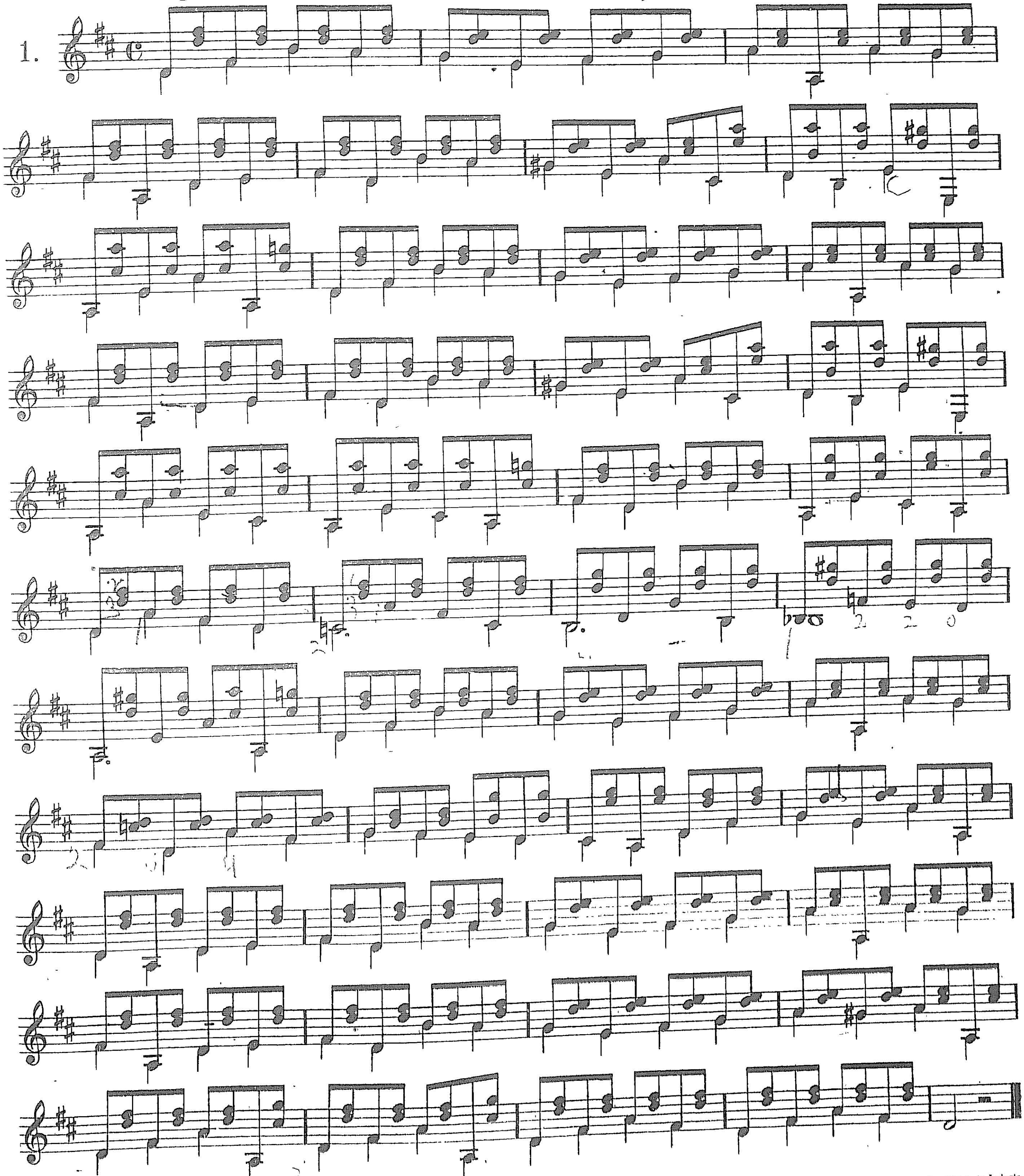

Stich und Druck der Röder'schen Officin in Leipzig.

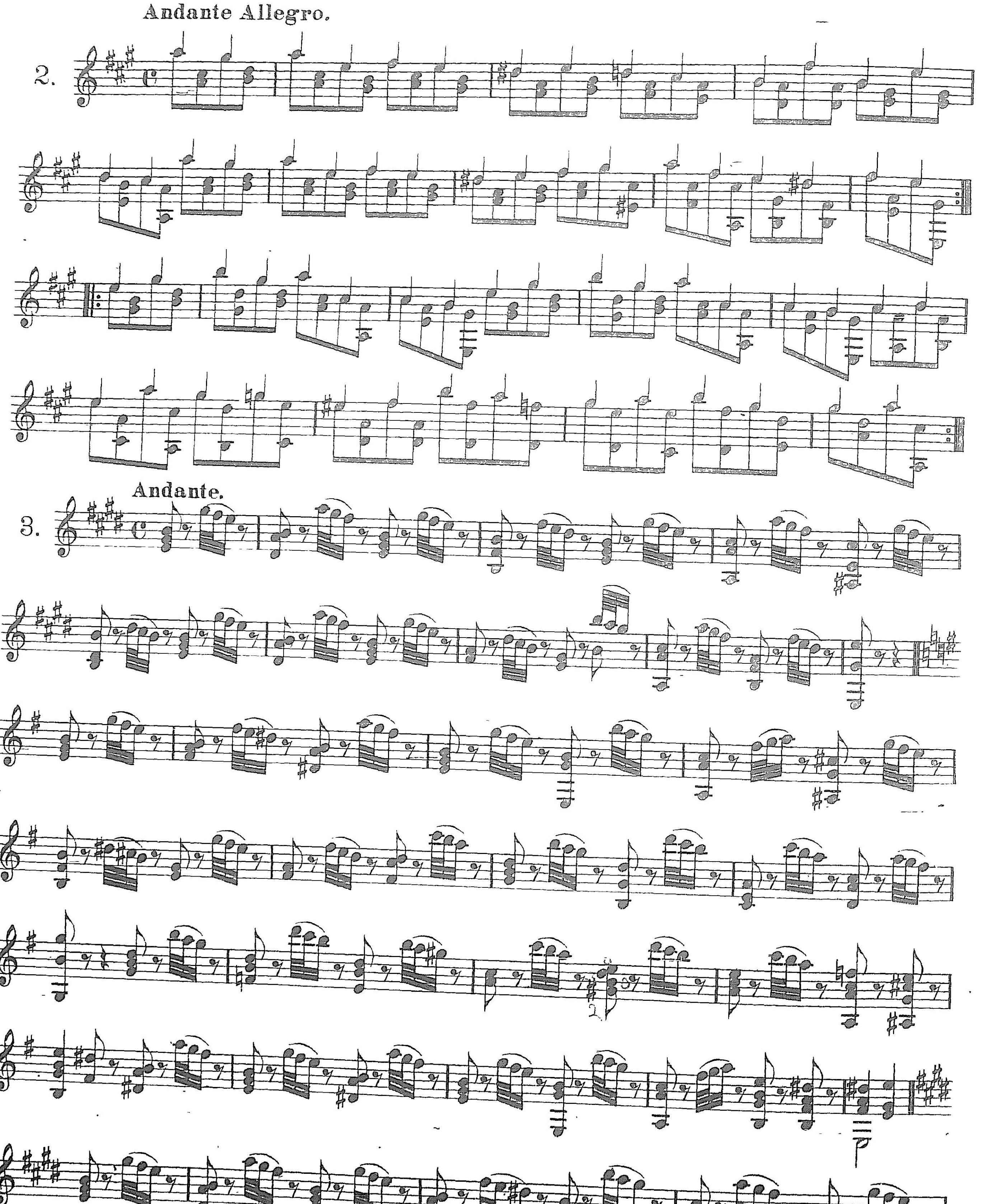
Andante Allegro.
2.
Andante.
3.

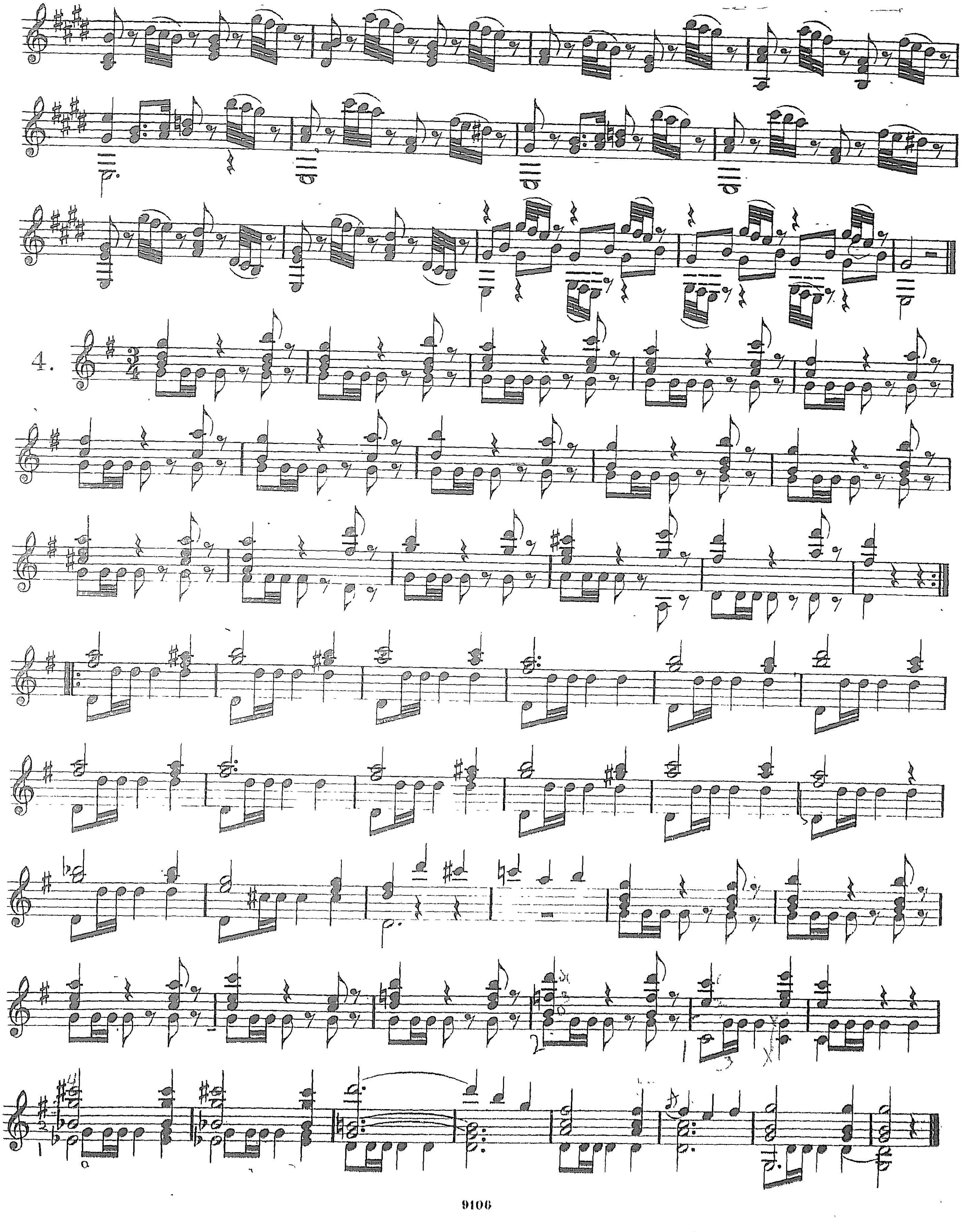
4.

Andante.

5.

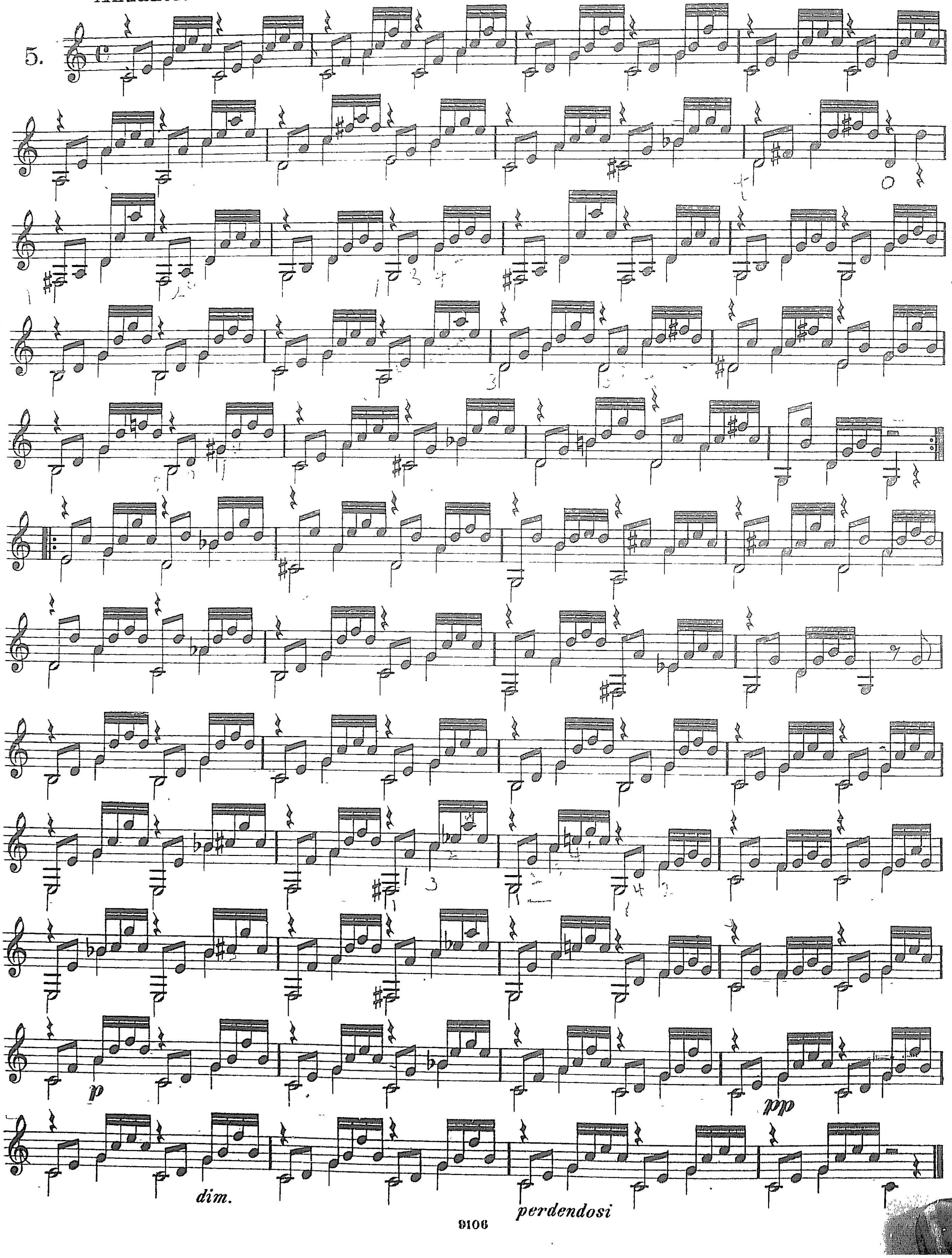

Allegro.

6.

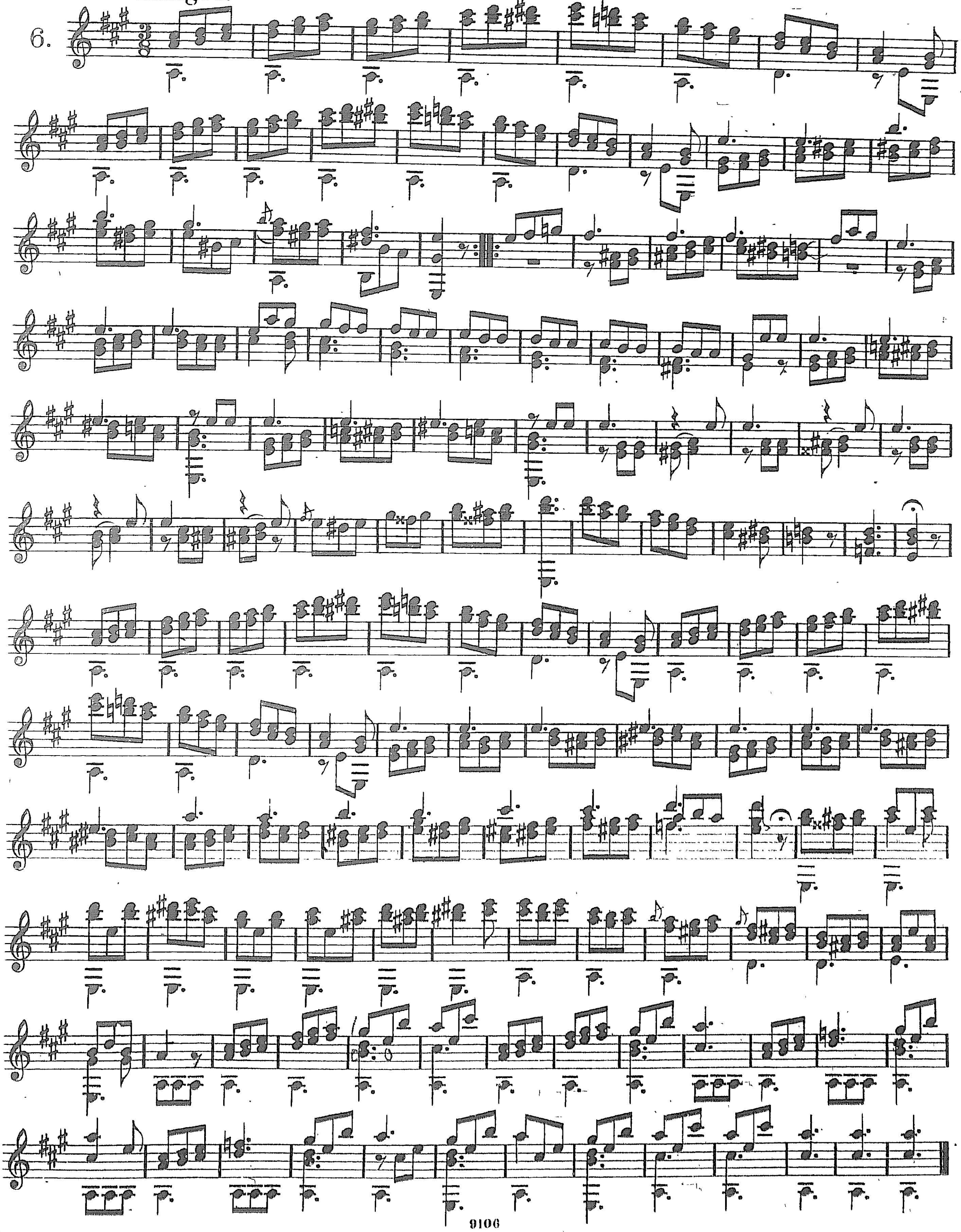

Allegro.

La 6me Corde en Ré. (6te Saite in D.)

7.

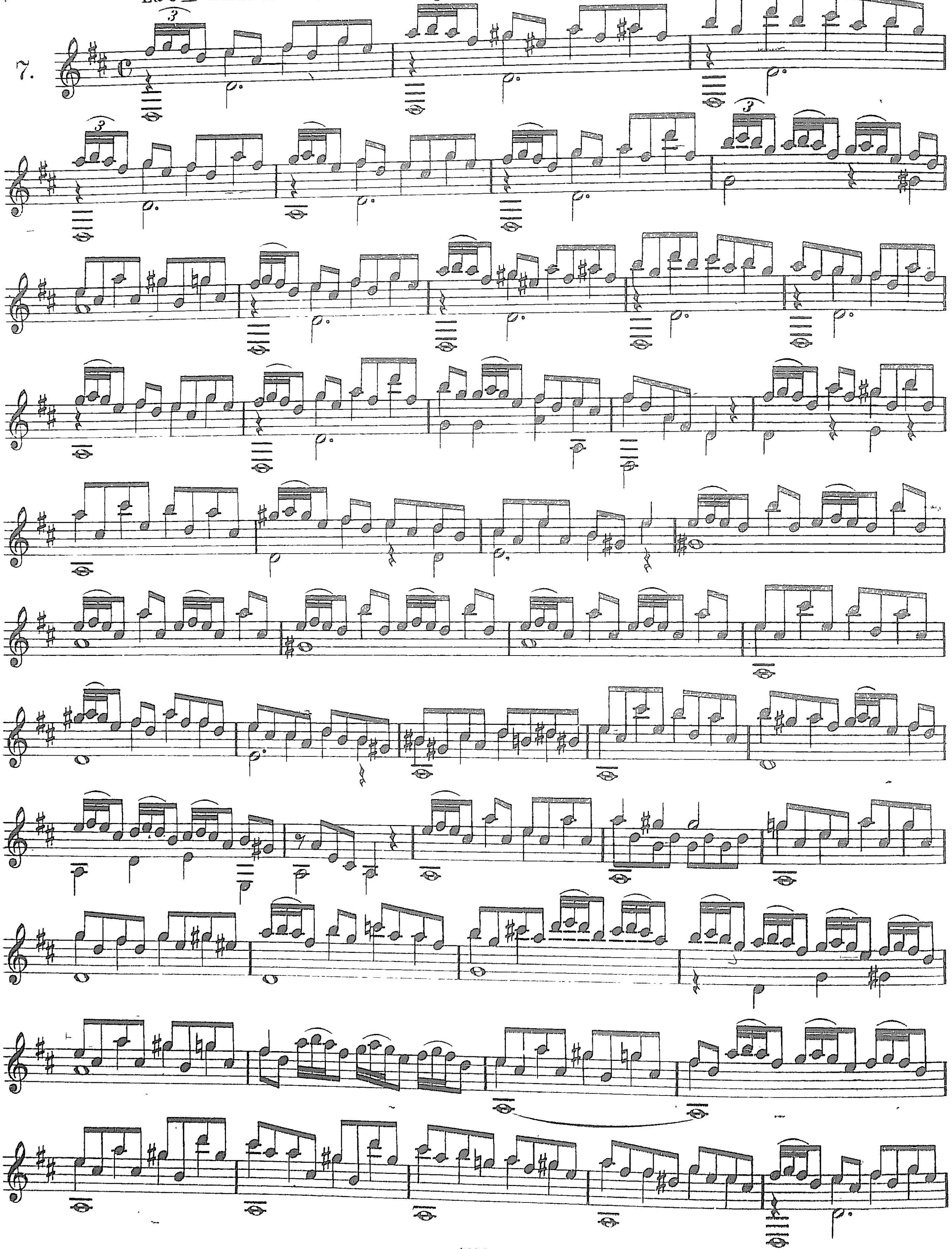

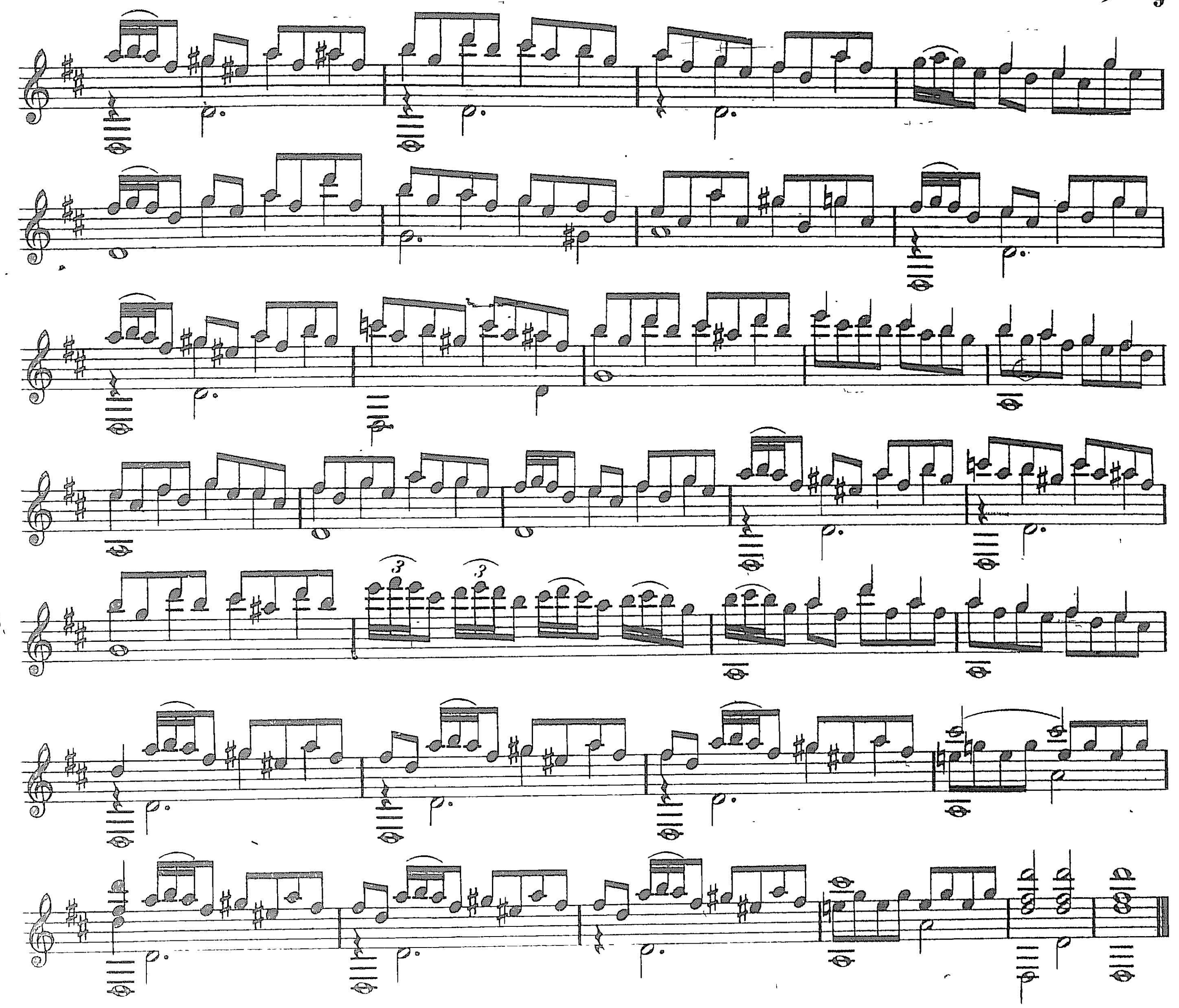

Andantino.

8.

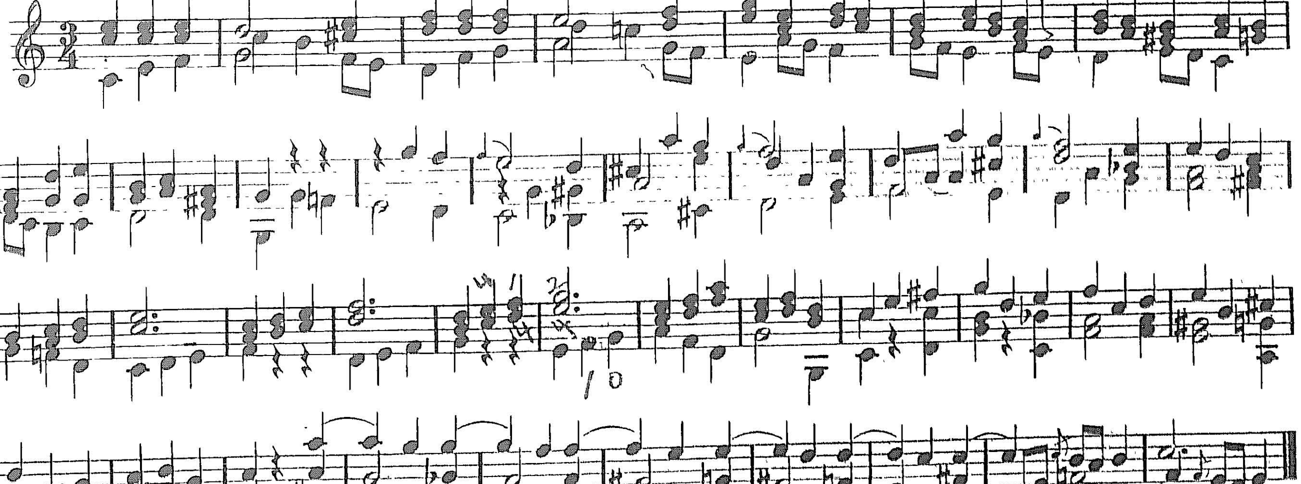

Andante agitato.

La 6me Corde en Ré.(6te Saite in D.)

9.

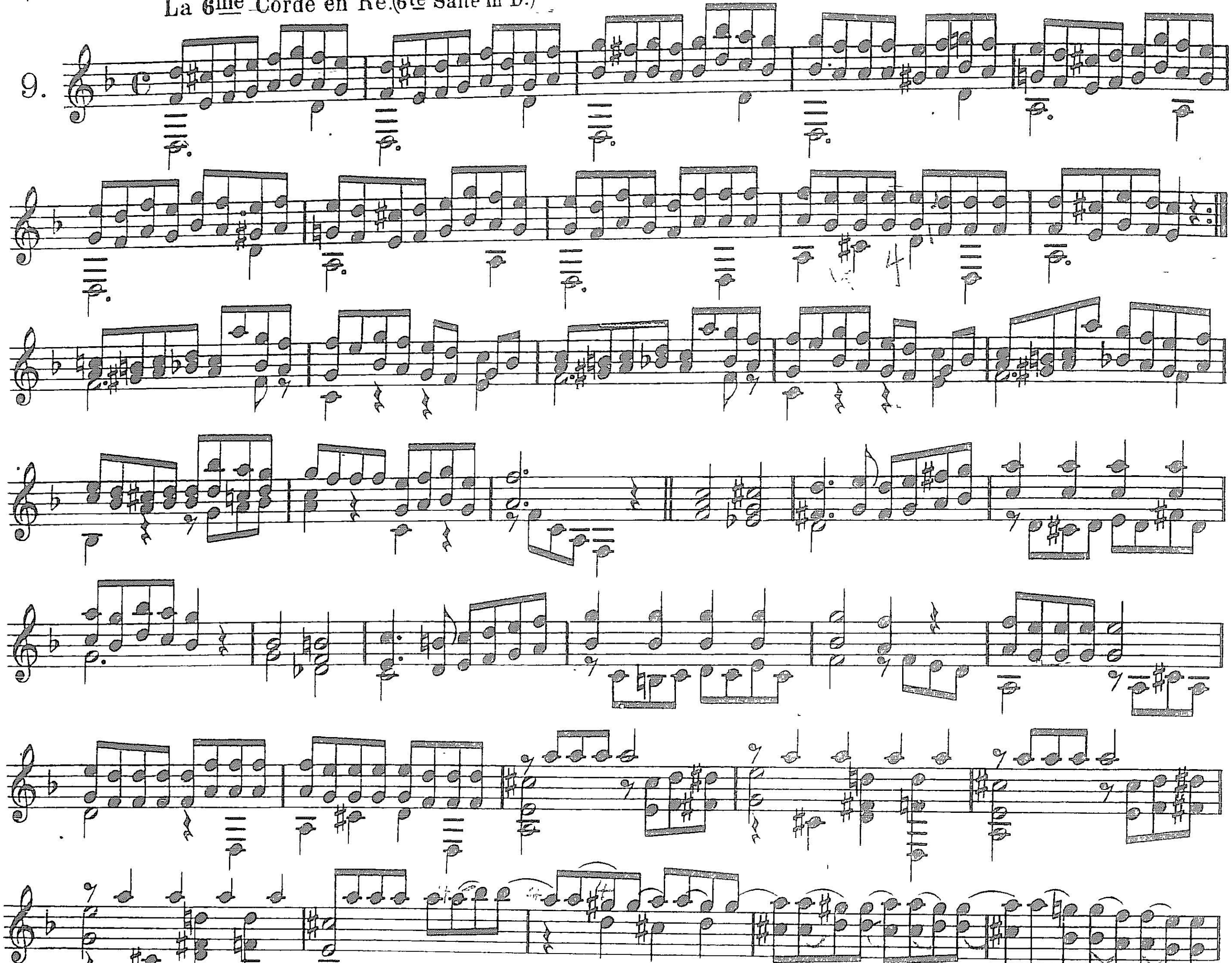

Moderato.

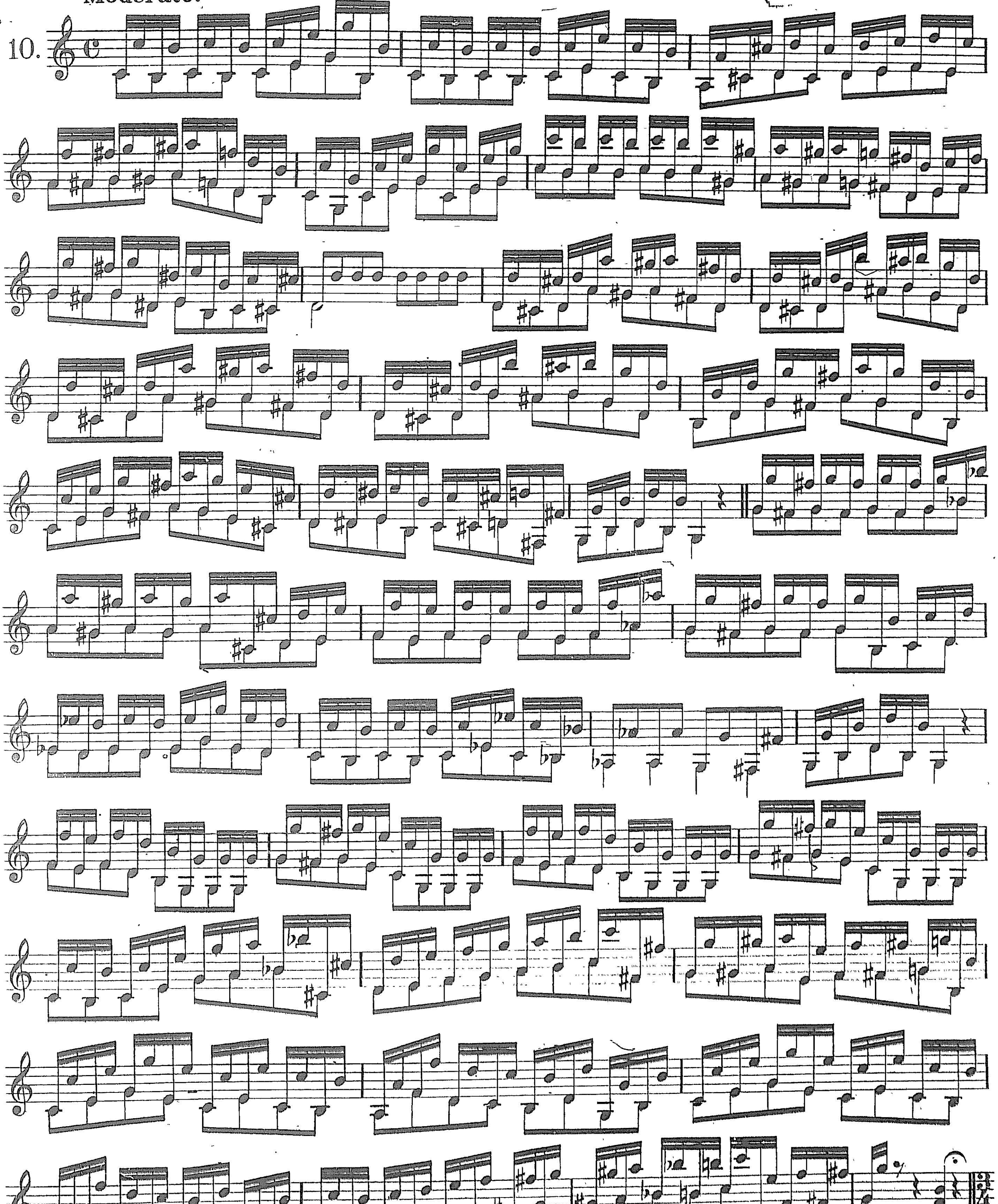

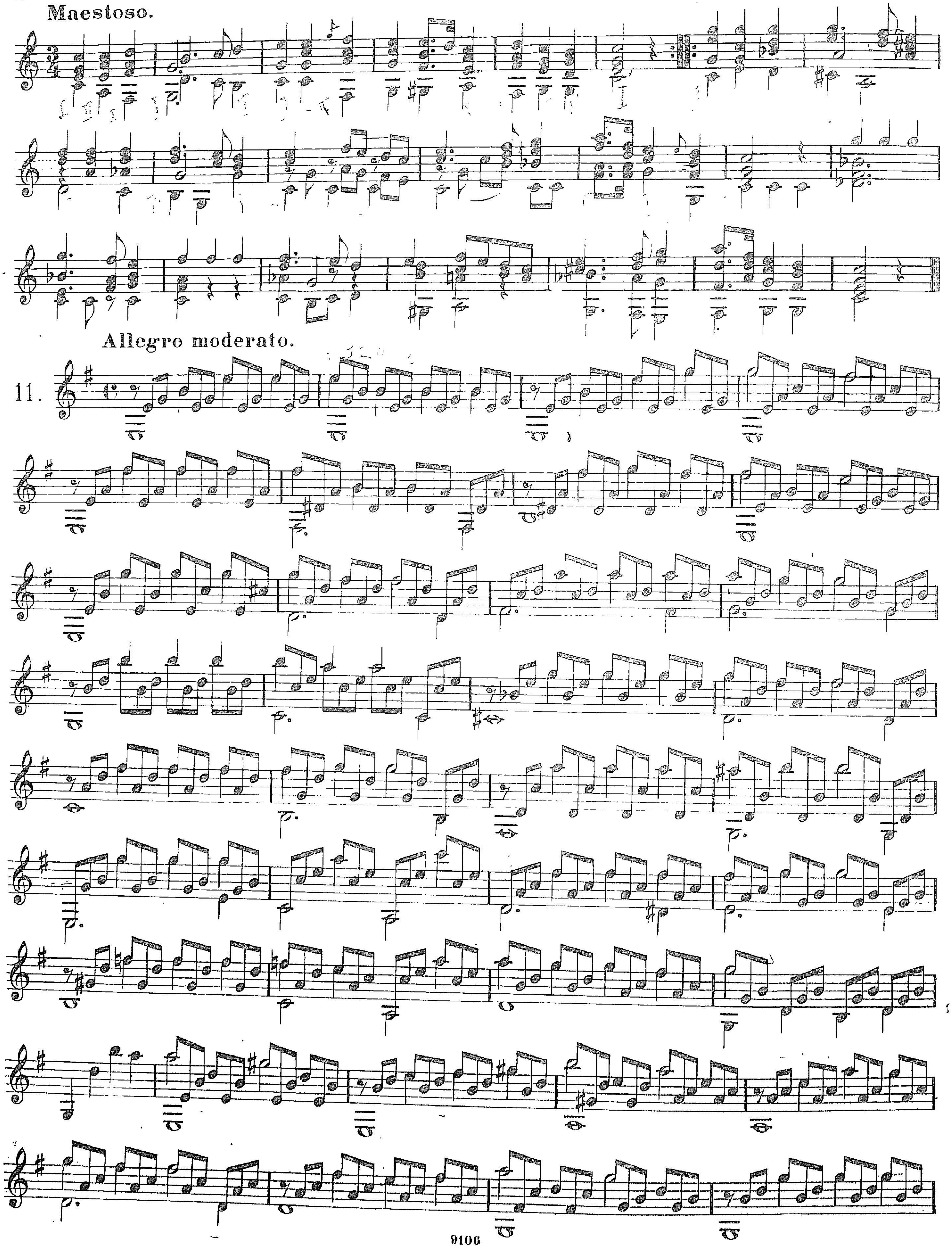
Maestoso.
Allegro moderato.
11.

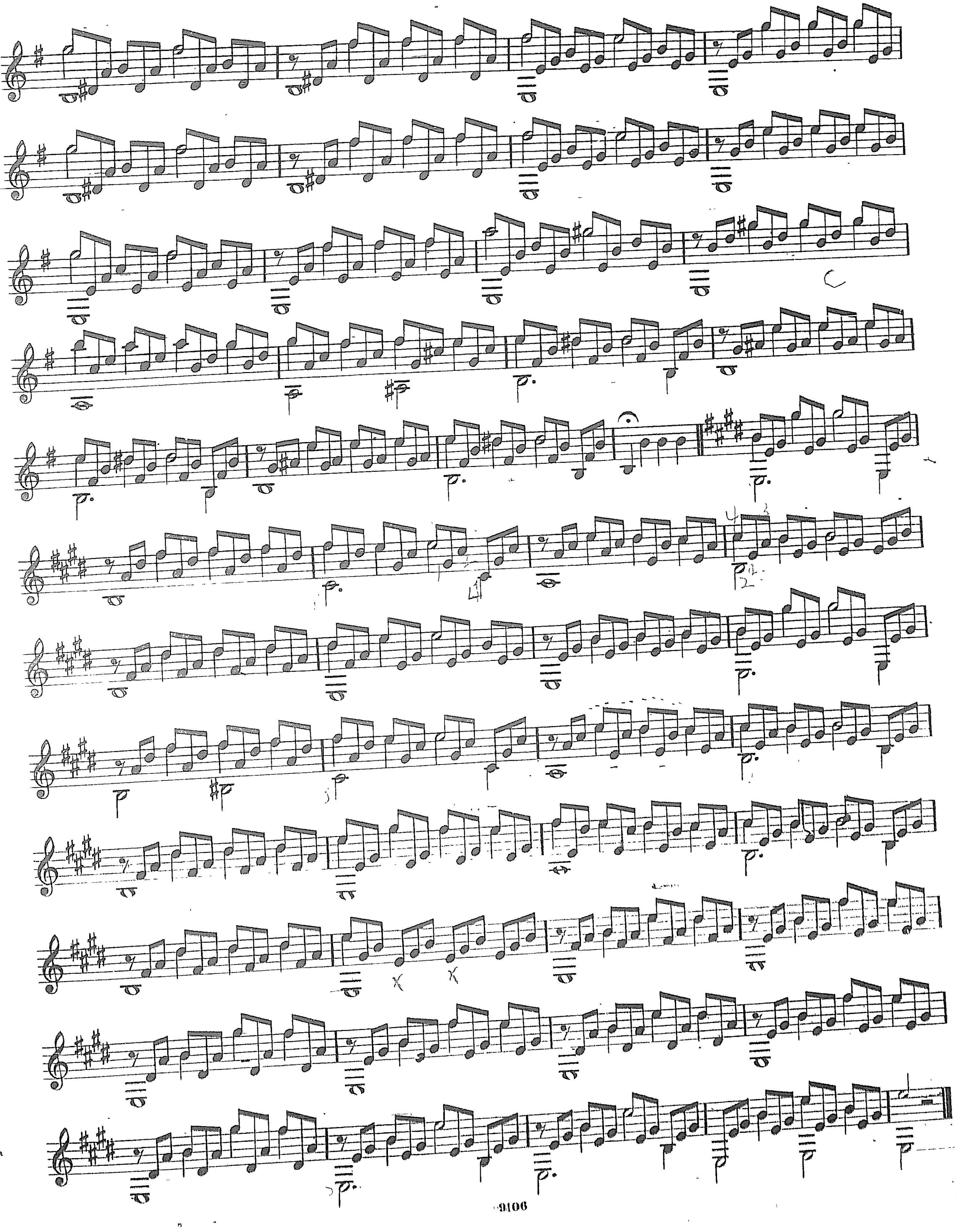

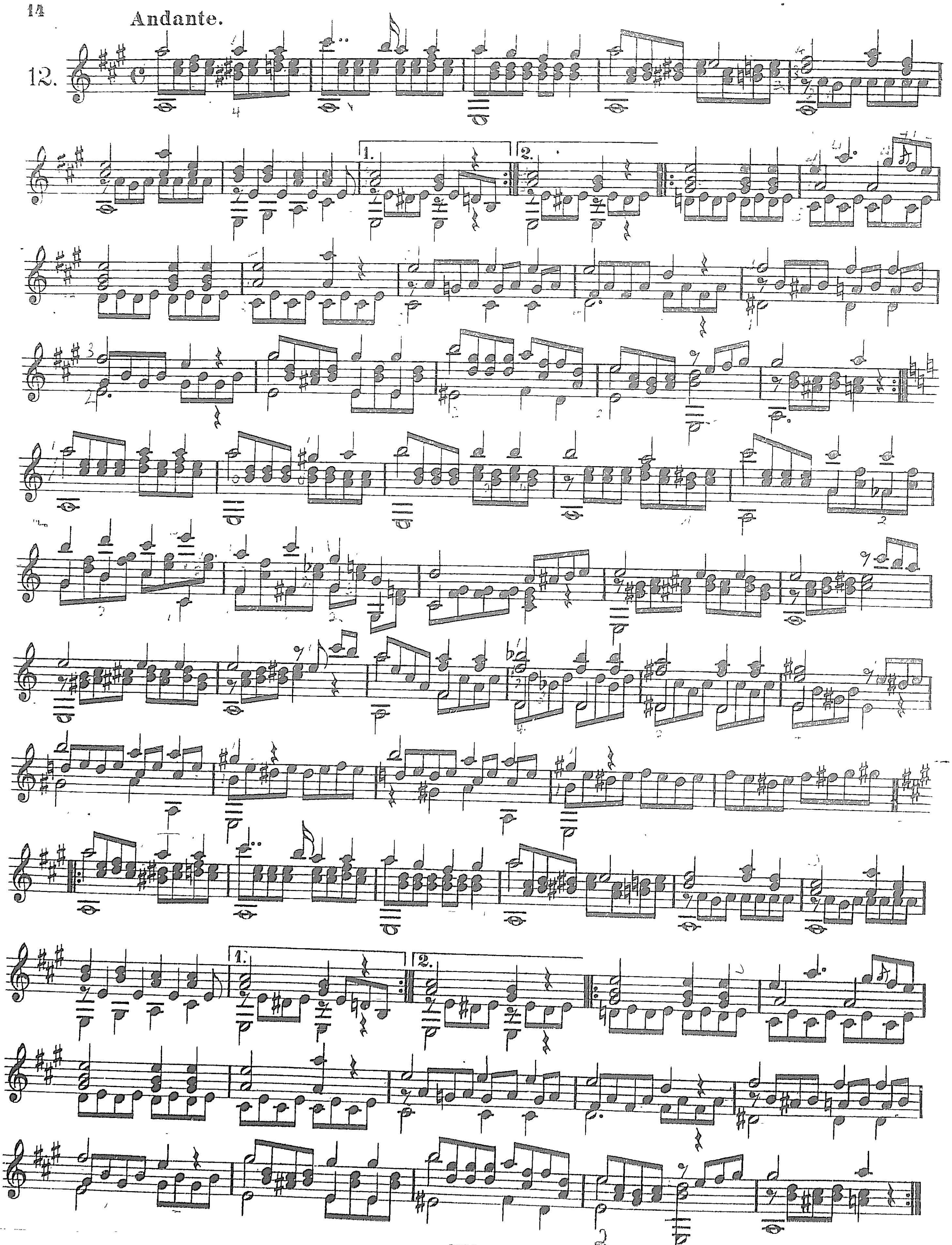
Andante.
12.